

Plat Book-ZZZ-Page 73A

73

#11567 Filed This 11 day of Nov. 19 68
 And Recorded in Vol. ZZZ Page 73 at 4:42 P.M.
Ollie Starnes
 Register Mesne Conveyance Greenville County, S. C.

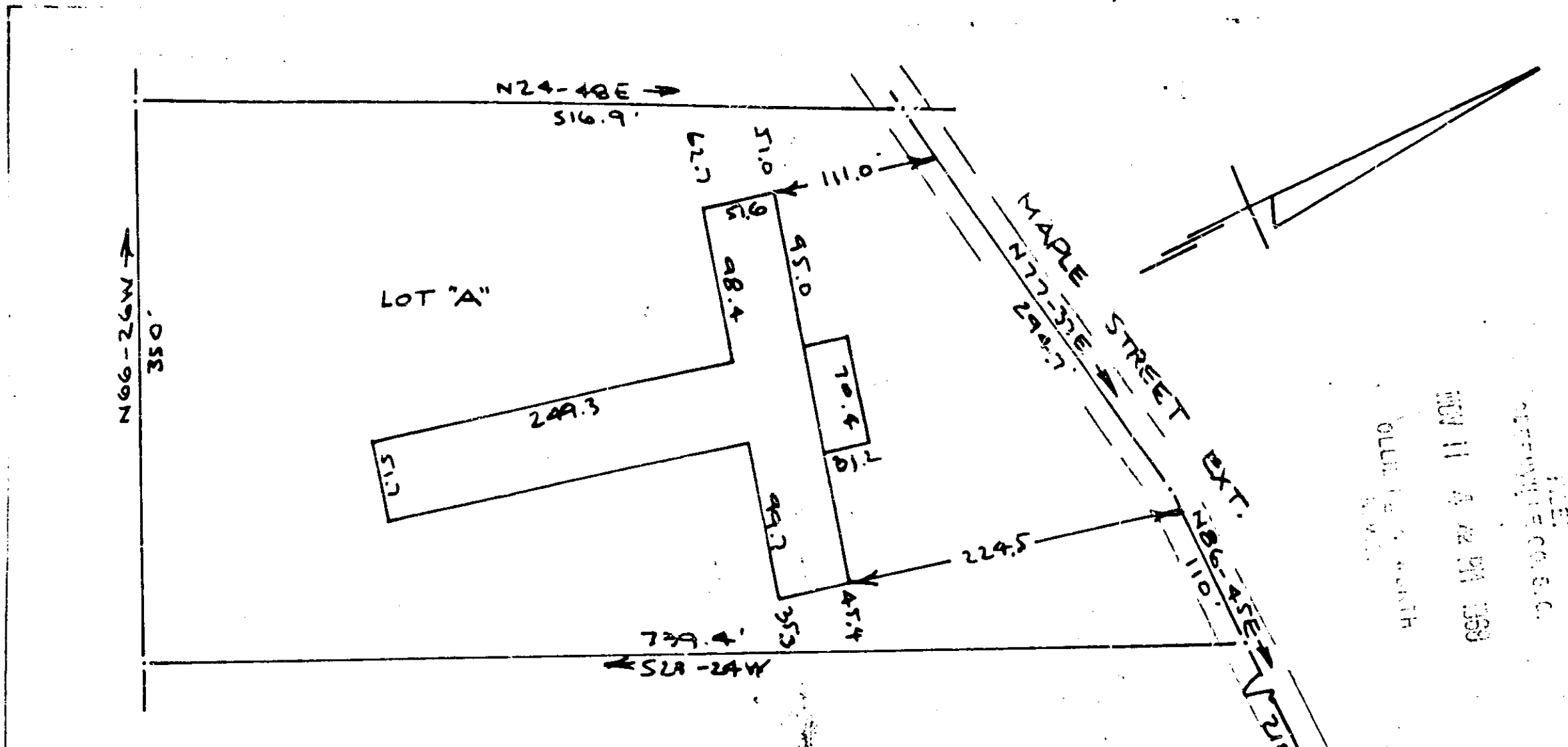

PROPERTY OF
GARRETT, WENCK & GARRETT, INC.
 NEAR SIMPSONVILLE, S.C. (GREENVILLE CO)
 SCALE 1"=100'
 2 JULY 1968

This is to certify that on the 2nd Day of July 1968, I surveyed the property shown on this plat, being known as Lot A, on a plat of the property of BLAKE & DAVID GARRETT and recorded in the R.M.C. Office Greenville County, S.C. in Plat Book Page , and also known as property of GARRETT, WENCK & GARRETT, INC., and recorded in the R.M.C. Office Greenville County, S.C., in Plat Book Page ; and that the property lines walls and buildings are as shown hereon, and that the walls and buildings located on said lot do not encroach or project on adjacent street or property, and that no adjacent buildings or walls encroach or project on said premises, and no power lines cross this property except as shown hereon.

ZZZ-73

R.B. Bruce
 R.B. BRUCE RLS #1952

11567

507

CAROLINA ENGINEERING & SURVEYING CO.

Greenville, S.C.